Violoncello 3

WELCOME TO THE JUNGLE

W. AXL ROSE, SLASH
Trans. Jochen Kefer

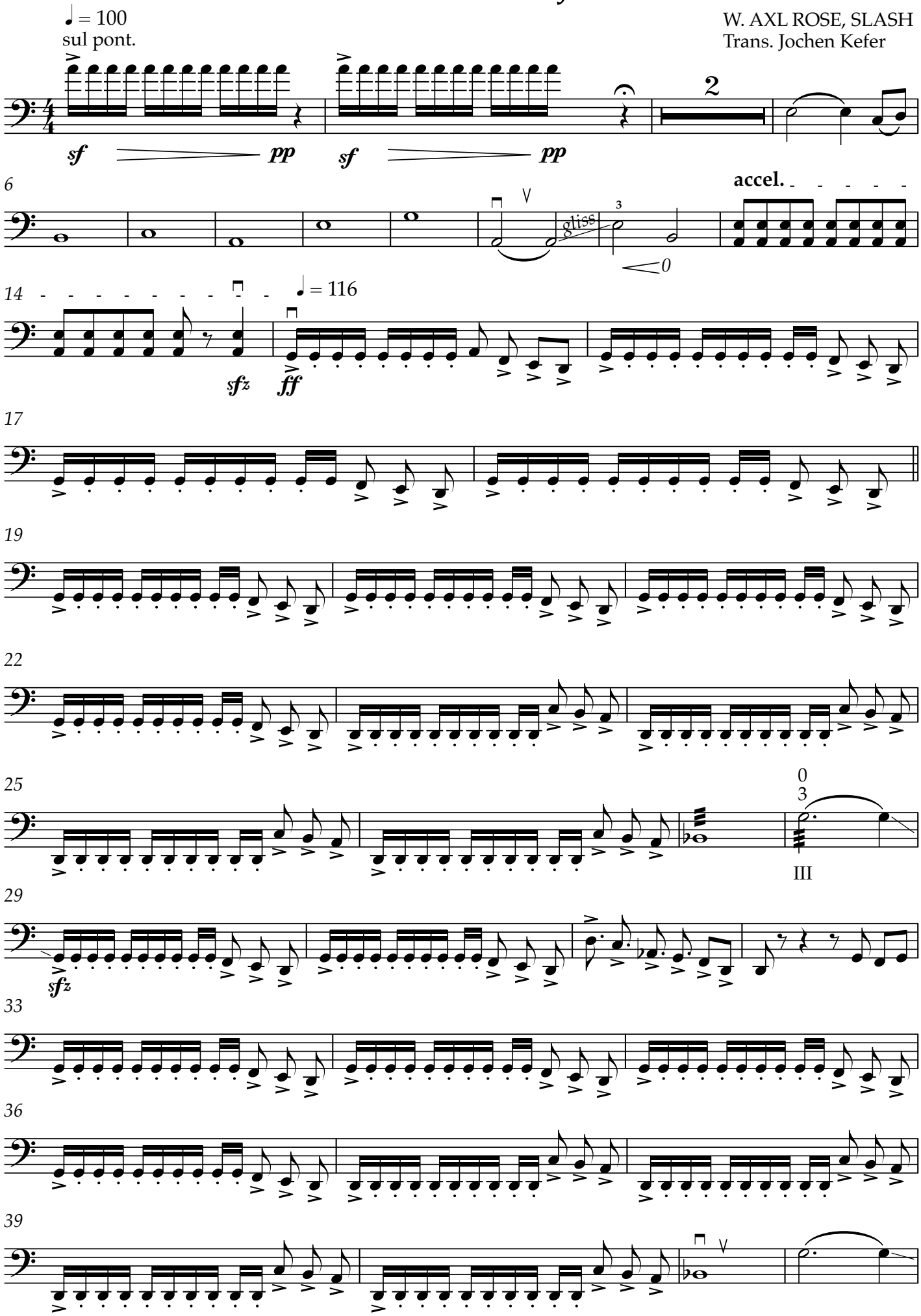

V.S.