Violoncello 4

Unstoppable
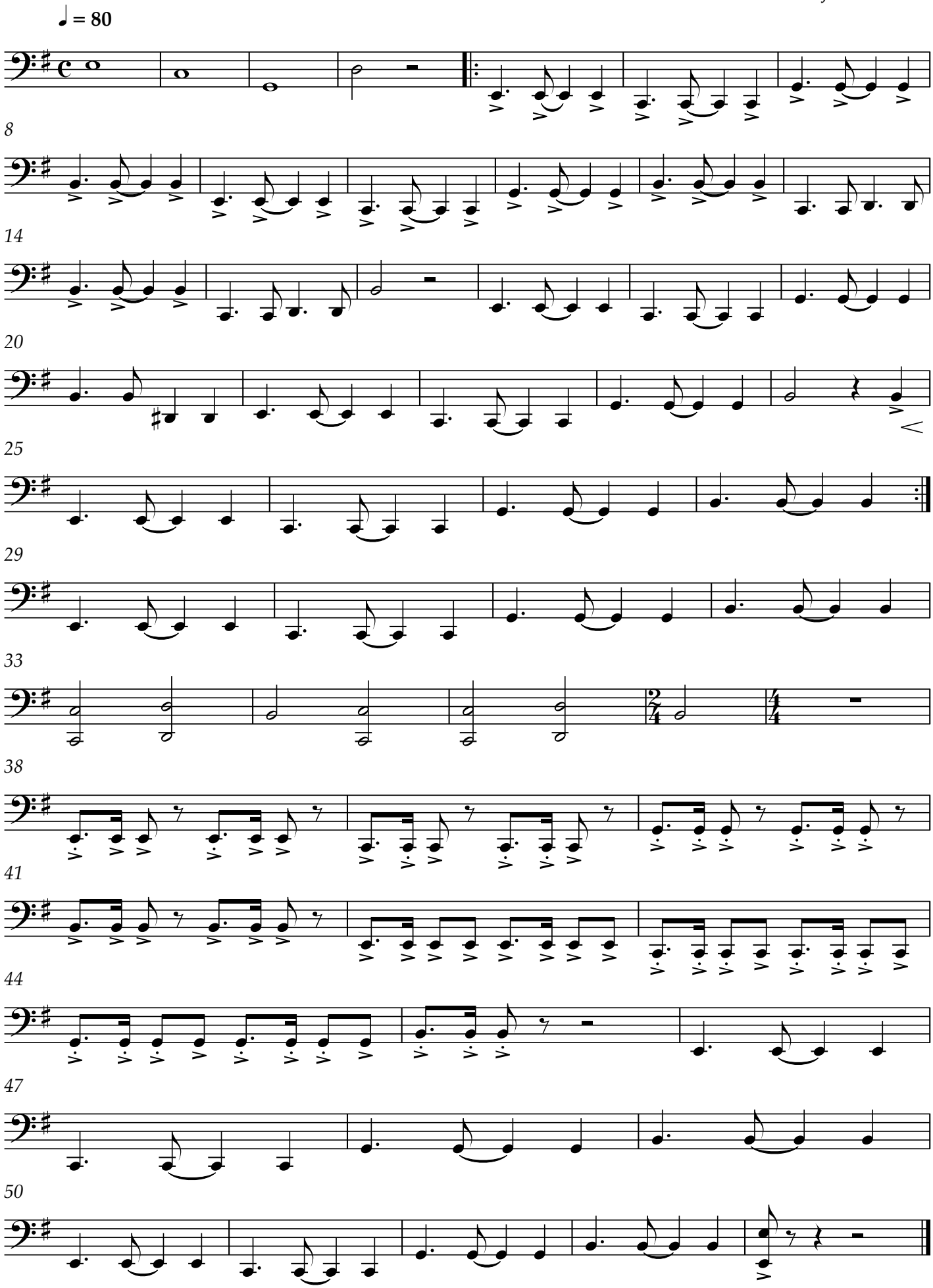
Sia
Trans. Jochen Kefer