Violoncello 2

Granada

A.Lara
Trans. Jochen Kefer

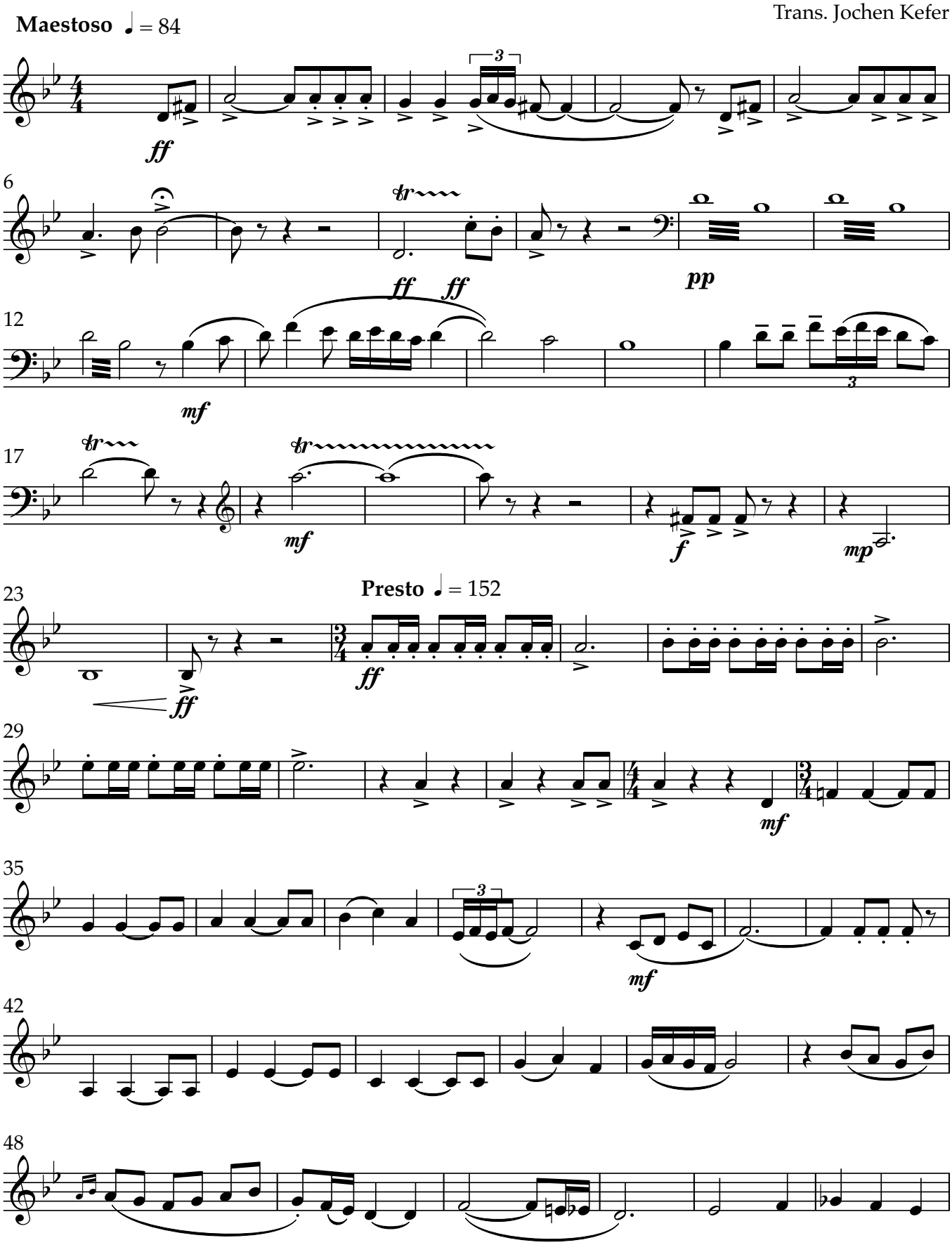

V.S.