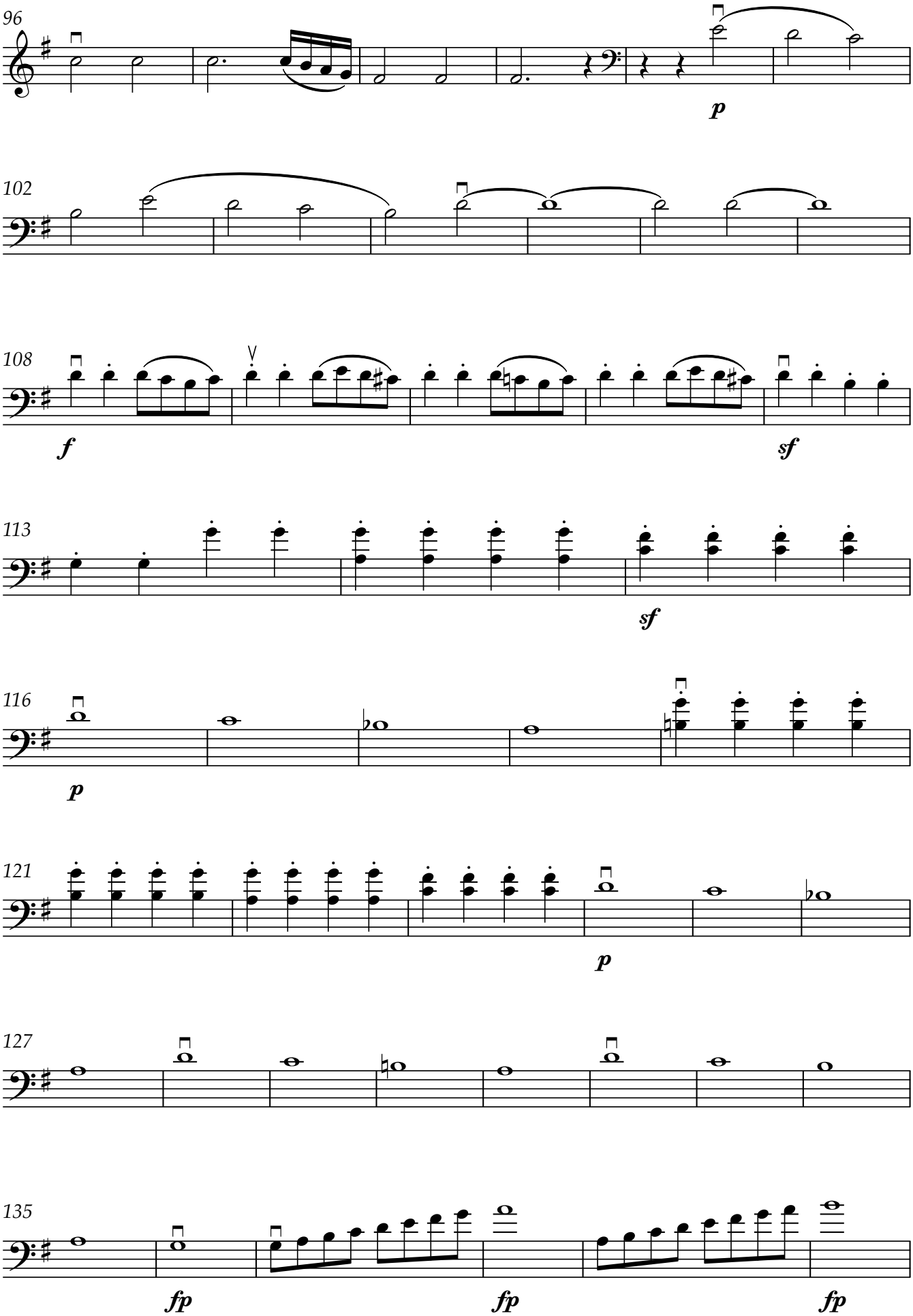
96
p
102
108
f
sf
113
sf
116
p
121
p
127
135
fp
fp
fp