Vc 5

Game of Thrones
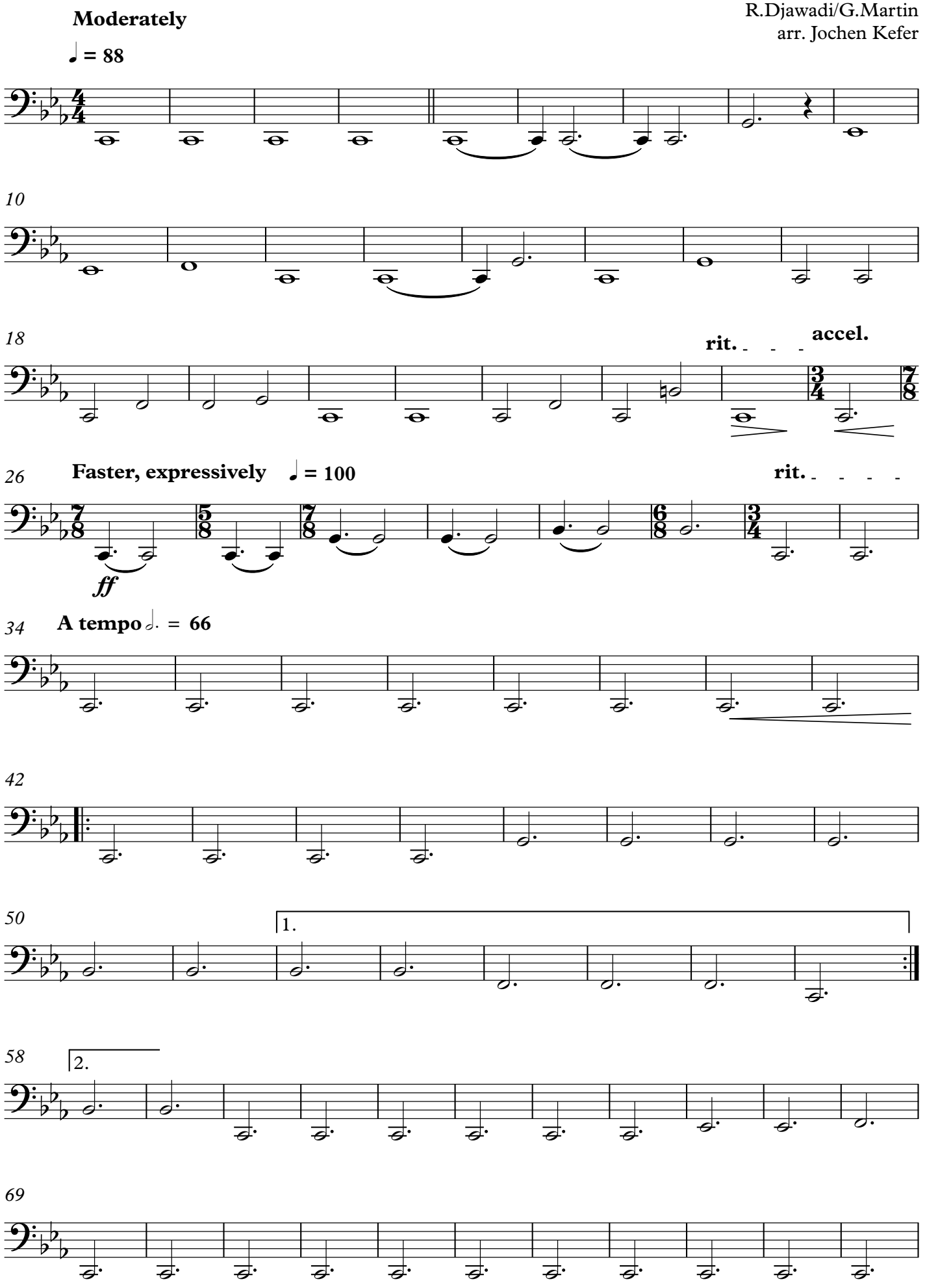
R.Djawadi/G.Martin
arr. Jochen Kefer